

# F.1. Death due to primary brain damage (DBD): adults and children over 1 year old

## Requirements for organ and tissue donation

As soon as it becomes apparent that one of the requirements is not satisfied, the process is to be terminated:

1. consent available;
2. no medical contraindications;
3. consent of investigating authorities in case of unnatural death;
4. irreversible cessation of brain and brainstem function diagnosed.

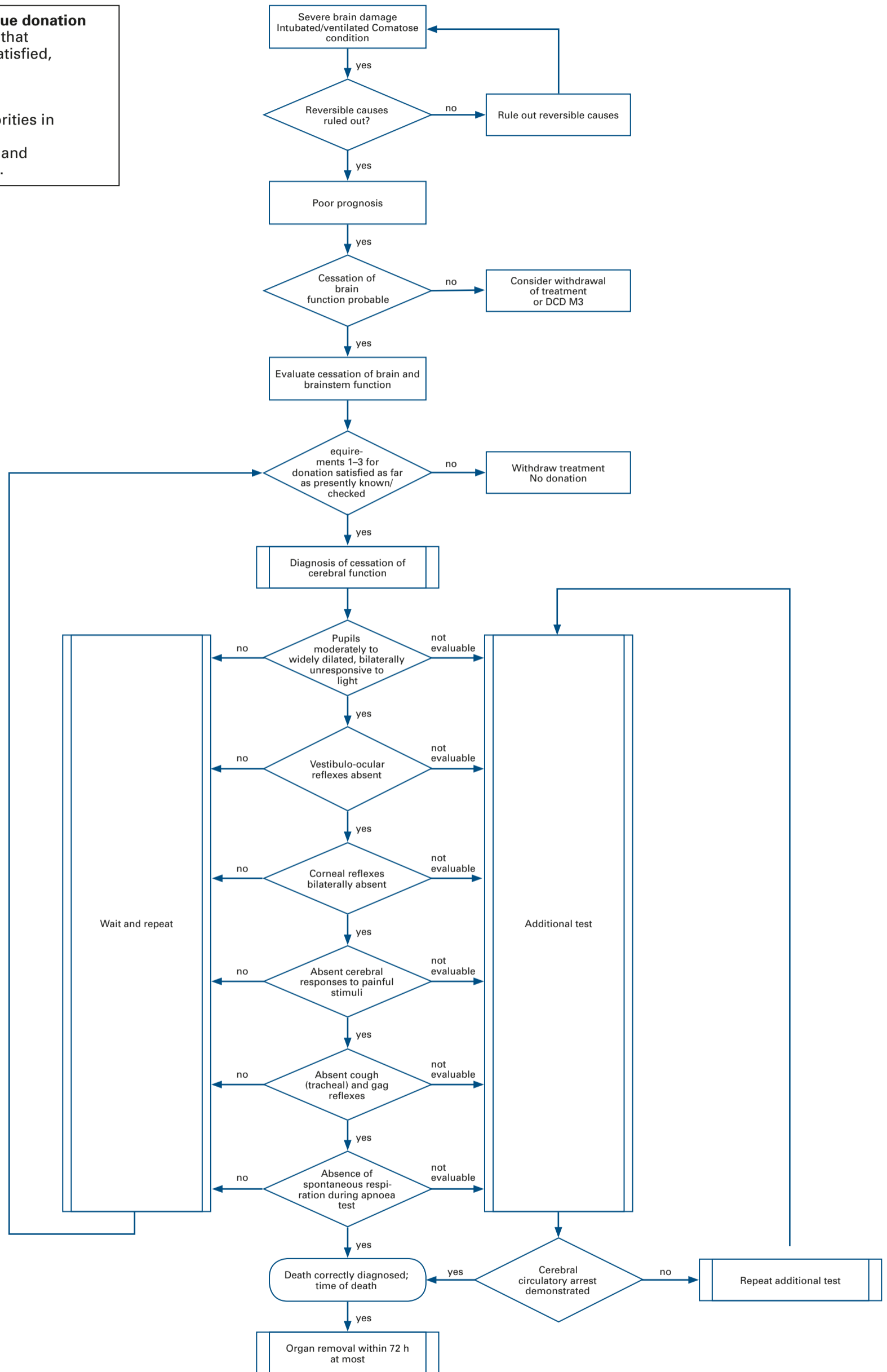

## F.2. Death due to primary brain damage (DBD): infants\*

### Requirements for organ and tissue donation

As soon as it becomes apparent that one of the requirements is not satisfied, the process is to be terminated:

1. consent available;
2. no medical contraindications;
3. consent of investigating authorities in case of unnatural death;
4. irreversible cessation of brain and brainstem function diagnosed.

\*Children over 28 days (or 44 weeks' postmenstrual age) but less than 1 year old.

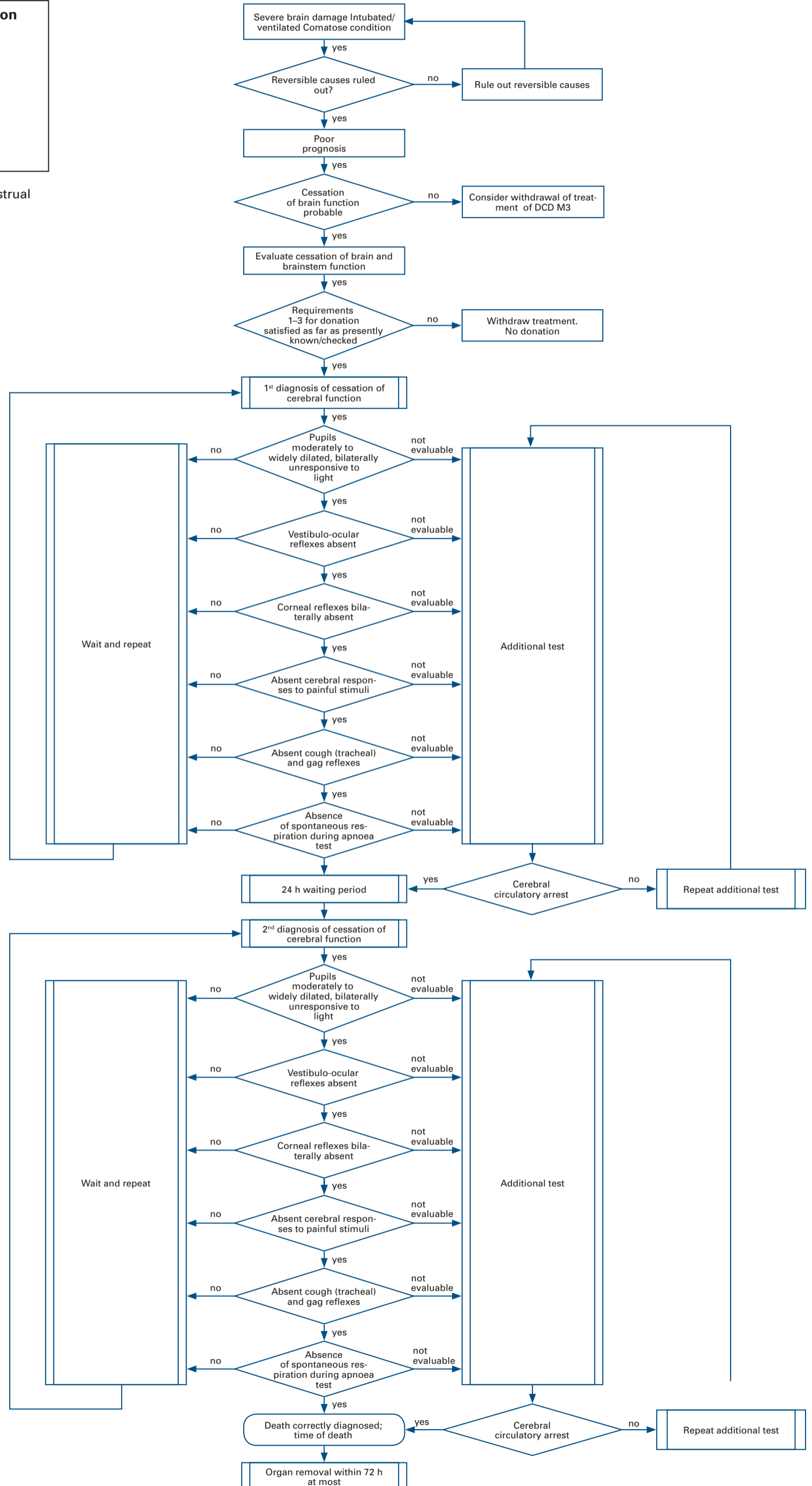

### F.3. Death after cardiac arrest (DCD): adults, children and infants\*

#### Requirements for organ and tissue donation

As soon as it becomes apparent that one of the requirements is **not** satisfied, the process is to be terminated:

1. consent available;
2. no medical contraindications;
3. consent of investigating authorities in case of unnatural death;
4. irreversible cessation of brain and brainstem function diagnosed.

\*Children over 28 days (or 44 weeks' postmenstrual age) but less than 1 year old.

